

SonoCalc™ IMT Scan Report

Common Carotid Artery Intima-Media Thickness (IMT) V 3.0.0.1

BERG, MICHAEL

Age at Exam: 80

Gender: M

Ethnic Origin: White or Other

Patient ID: 02-04-41 M

Exam. Date: 07-19-2021

Report Created: 07-25-2021

Referring Dr.: @276

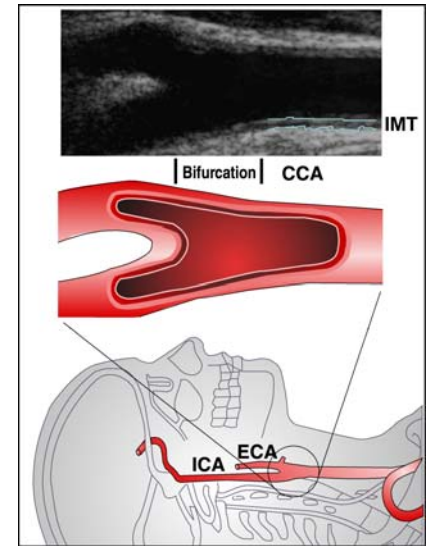
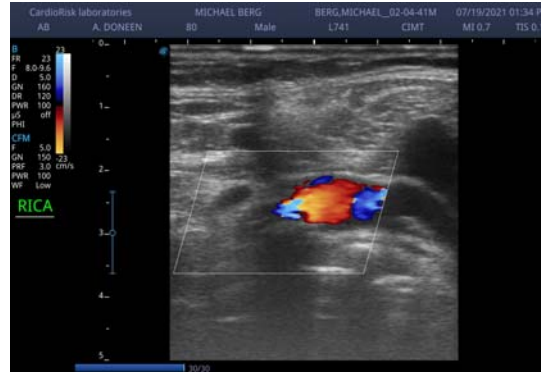

Average CCA Mean IMT:

Average of individual mean IMT measurements

1.393mm

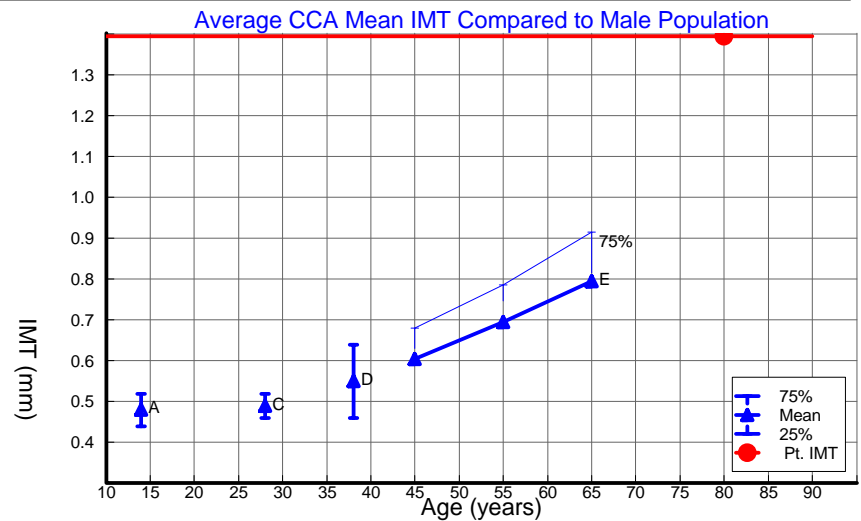

Average CCA Max Region IMT:

Average of individual 1 mm Max Region measurements

1.470mm

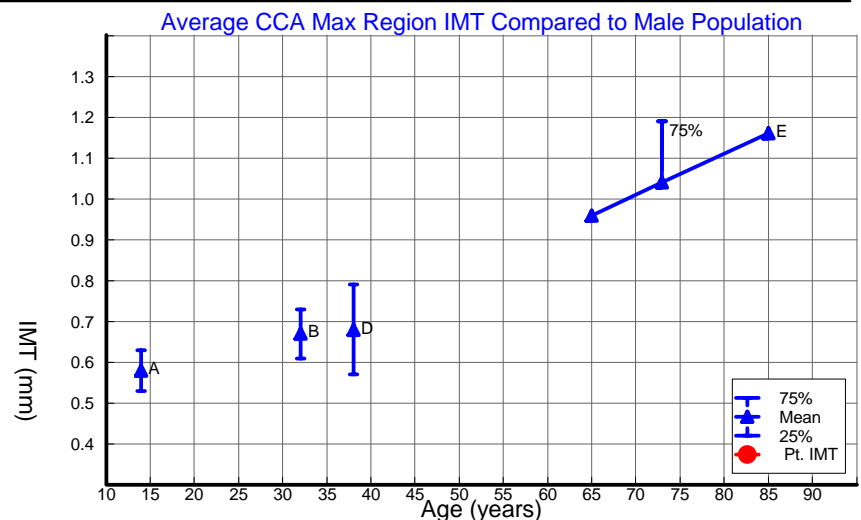

Comments:

Right CCA N/V; Bulb 2.0 E; Internal Carotid 1.1

Left CCA 1.4 E; Bulb 2.3 E; Internal Carotid .7

Doppler was used bilaterally.

A Tonstad, S (1996) Arterioscler Thromb D Tonstad, S (1998) Eur J Clin Invest
B Urbina, E (2002) Am J Cardiol E Aminbakhsh, A (1999) Clin Invest Med
C Oren, A (2003) Arch Intern Med.

See User Guide for complete references. All reference data is 10mm distal CCA and is primarily from white populations with no coronary history. Consult your Doctor for information on race differences.

SonoCalc™ IMT



SonoSite

Your Doctor should interpret this IMT result in conjunction with your other risk factors. Medical decision making takes a multitude of factors into account, and risk factor modification should be made in consultation with your Doctor .